Septembre (S. Delicq)
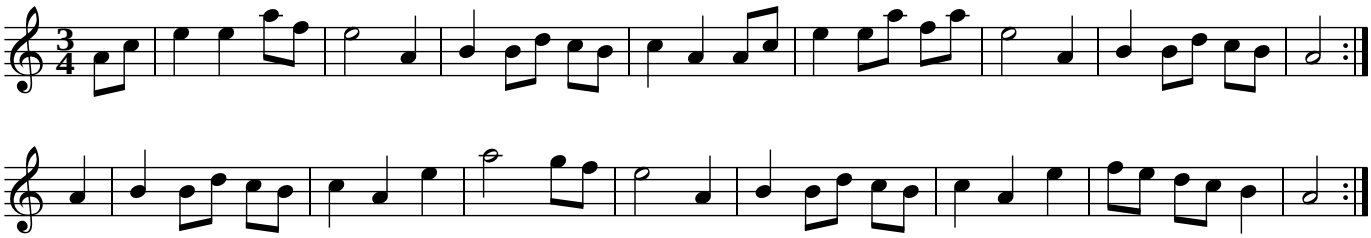
Trad 1, 81 (england)