# Rusty Gulley

From Brian Peters "Rattle and Roll" book with extra parts from Jamie Knowles

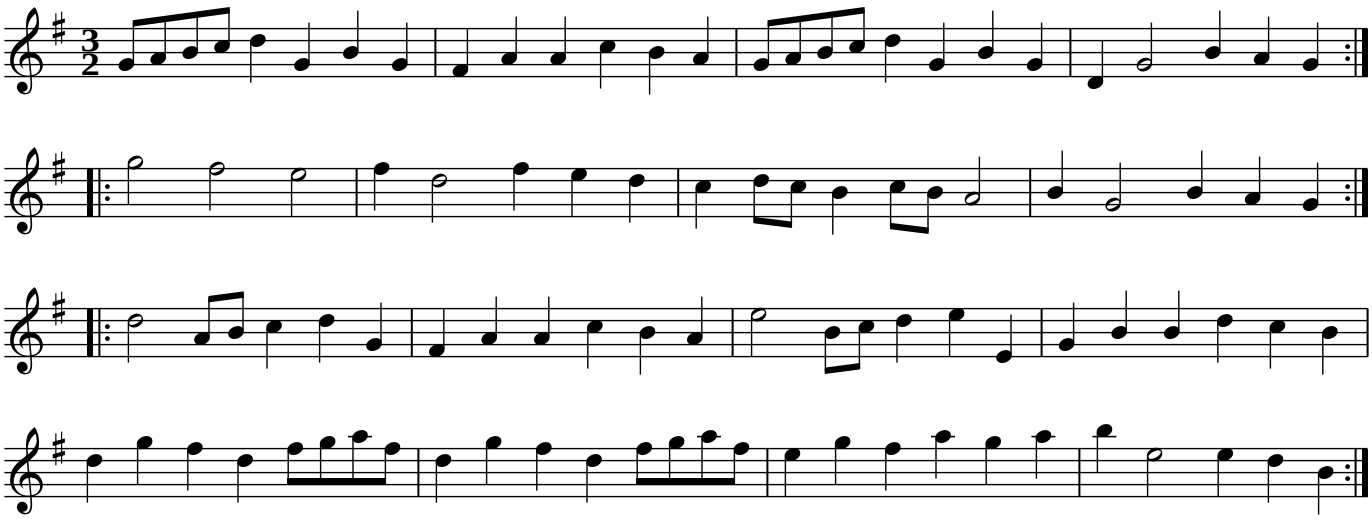

Brian Peters says: the additional parts were in some out-takes for Jamie Knowles' Northern Frisk Book... I repeat the last two lines as a whole, then return to the first two parts to finish off.