The Road to Poynton
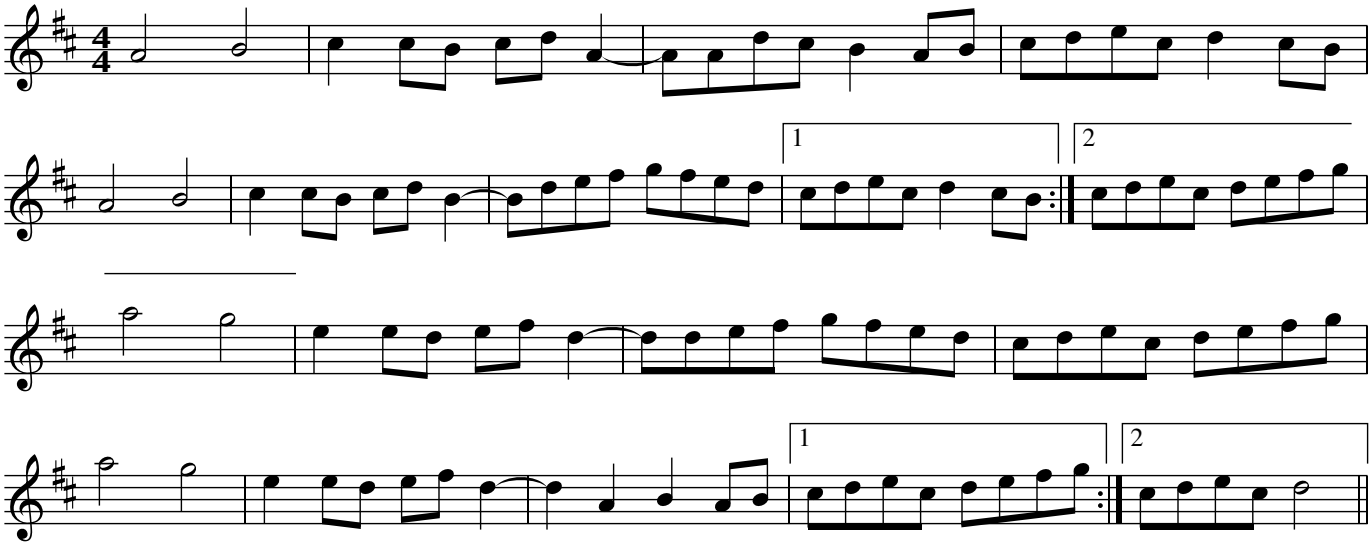
Robert Harbron