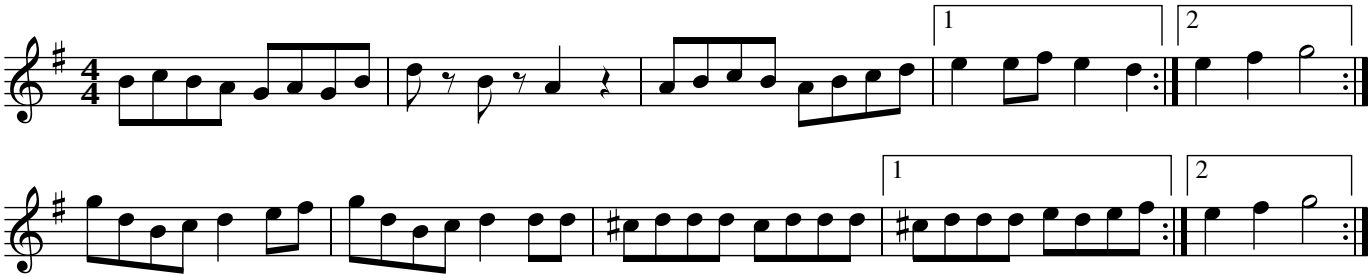Rabbit Stew aka Saut du Lapin