The Poole Quadrille

with harmony part

Original key: F

Wm Clarke ms Feltwell, Norfolk p79

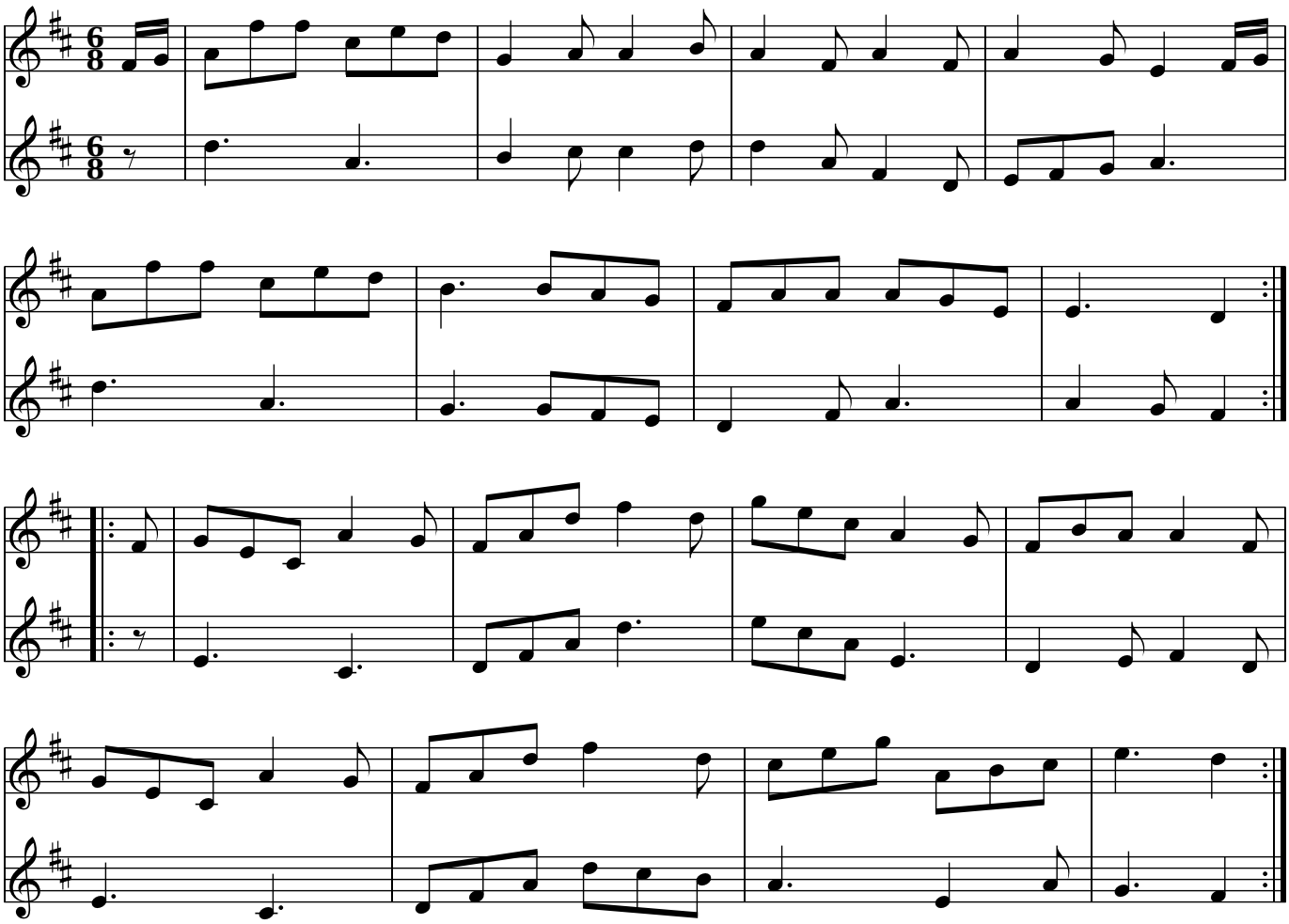

The Recruiting Officer.

with harmony part
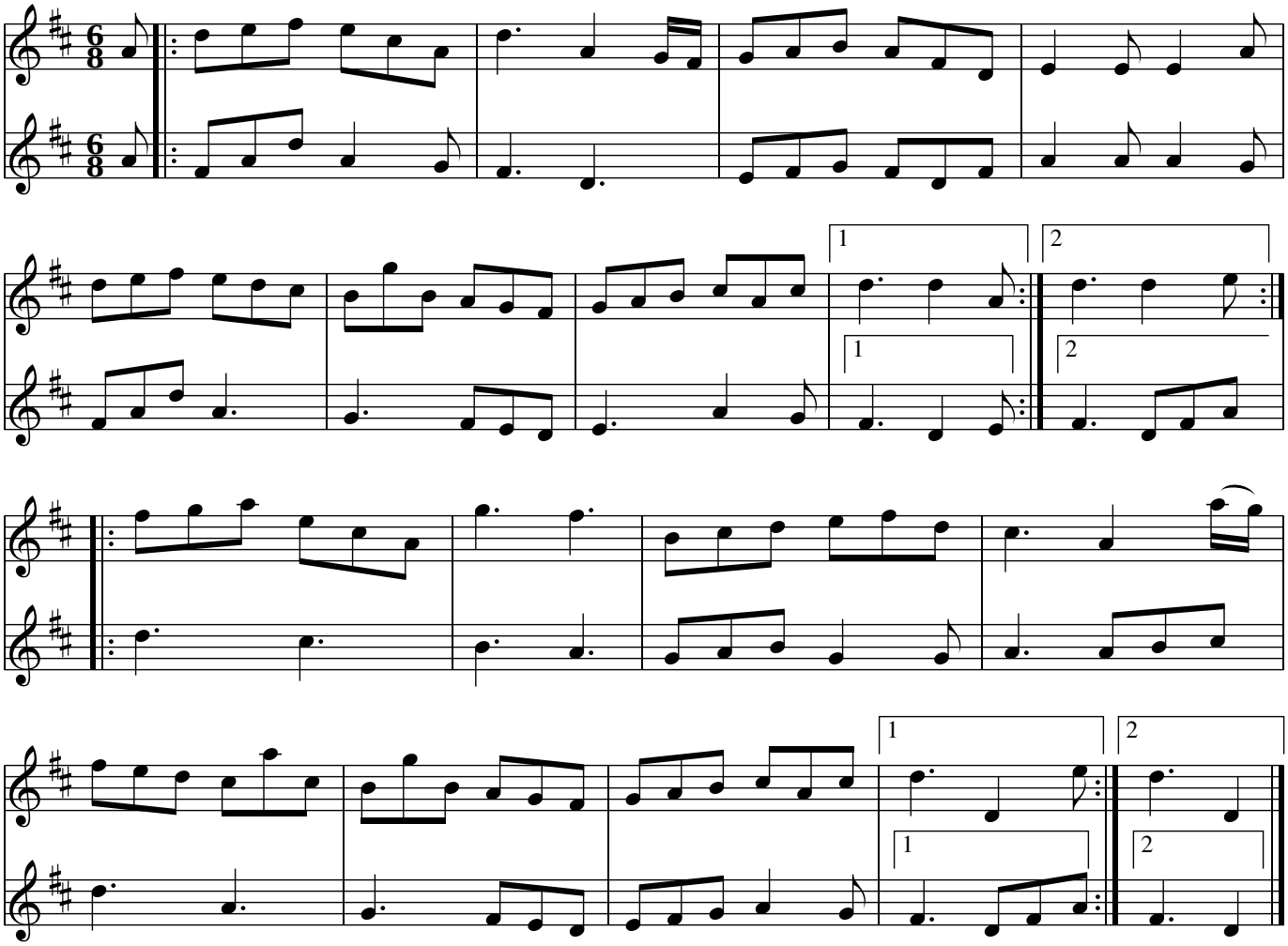
Aird ms., Scotland