Mrs Saggs
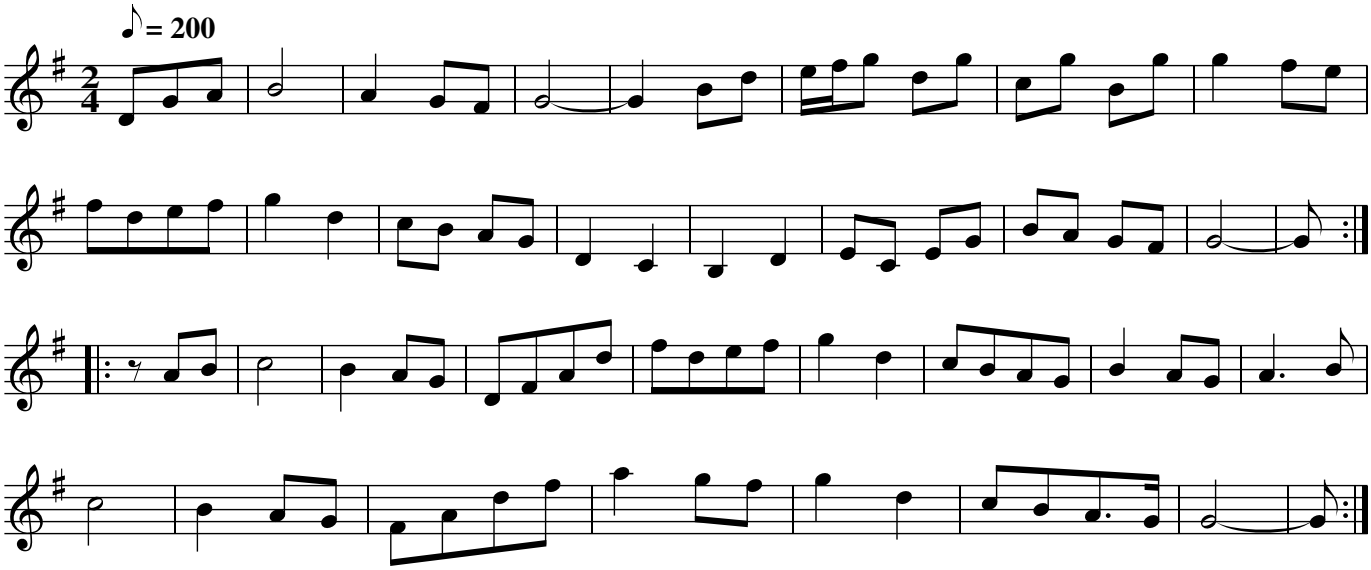
Chris Wood