Hambo på Logen (Hambo in the Barn)
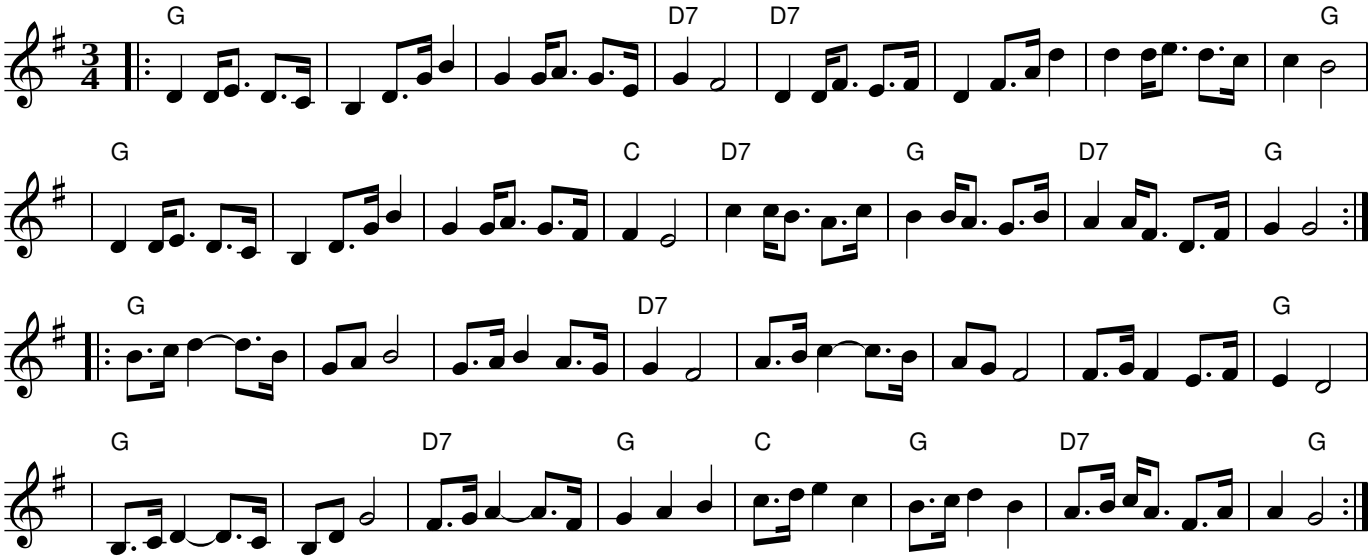
Karl Salomonsson