Geld Him, Lasses, Geld Him

Arranged Alistair Anderson (English)

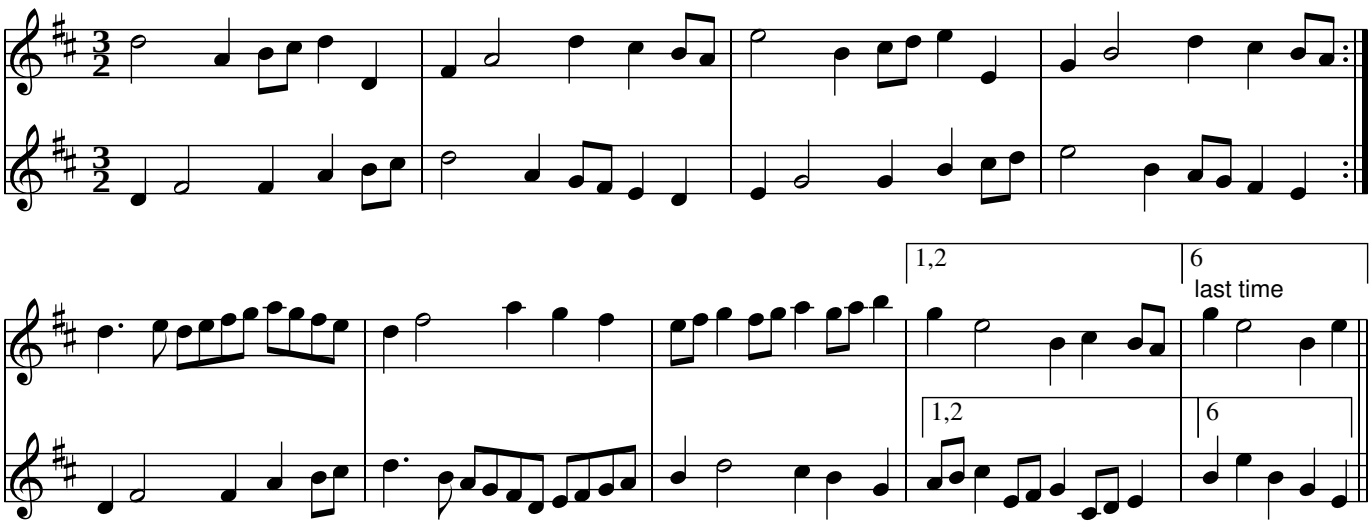

Purcell Hornpipe

Henry Purcell (English)

