The Endeavour
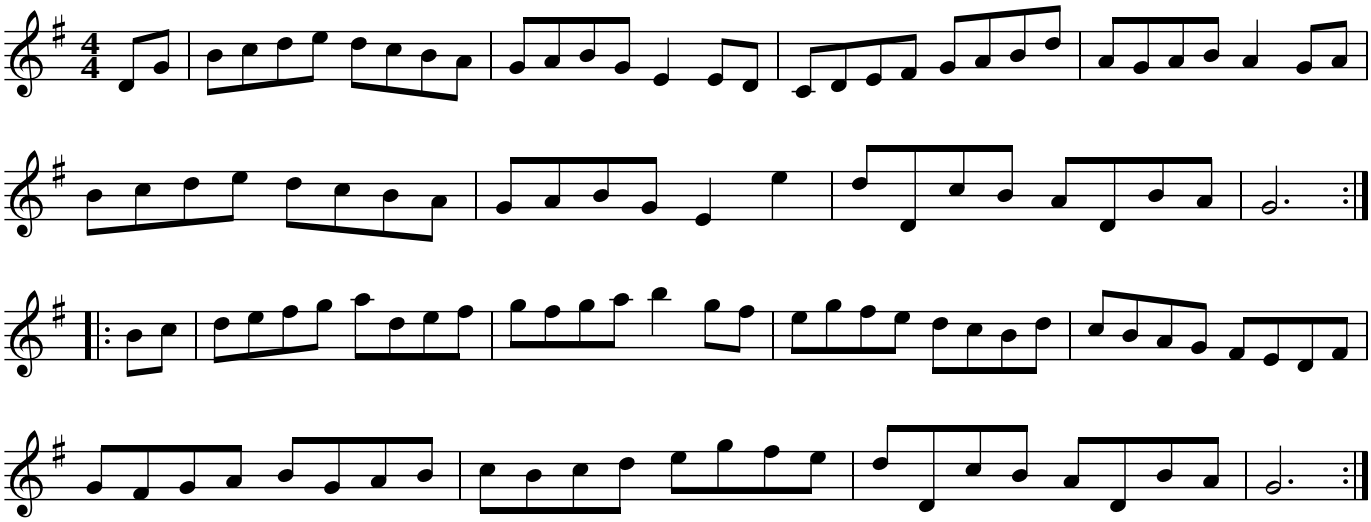
Greg Trice