The Biddlestone

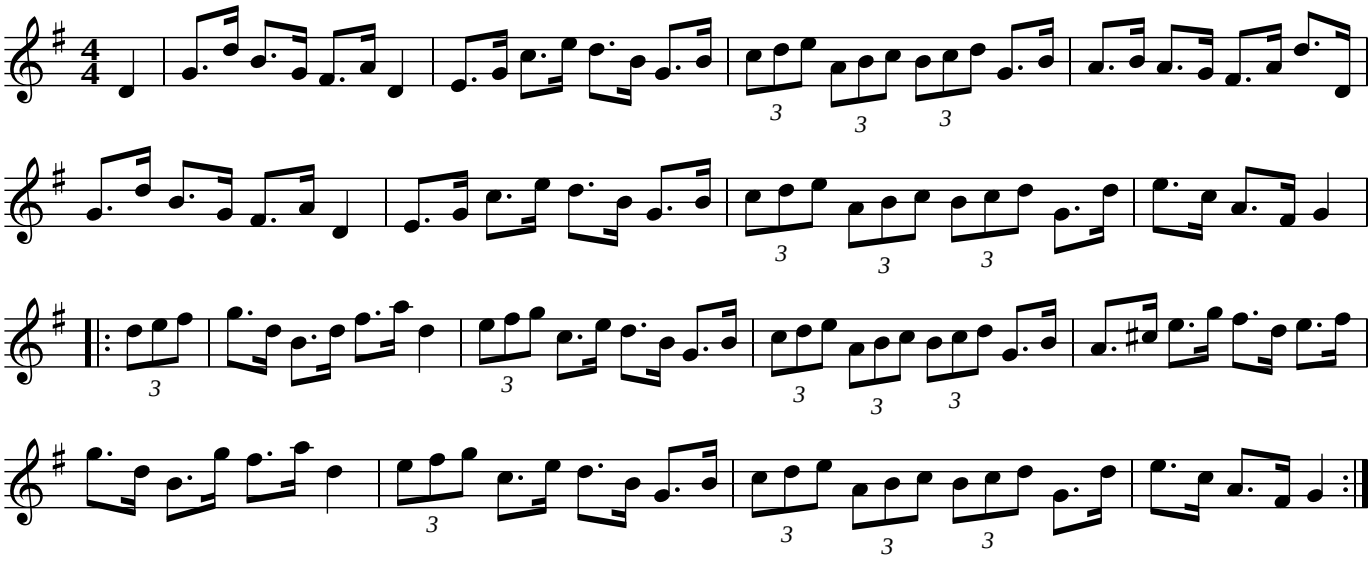

President Lincoln's Hornpipe

Harry Carleton (19th century American)

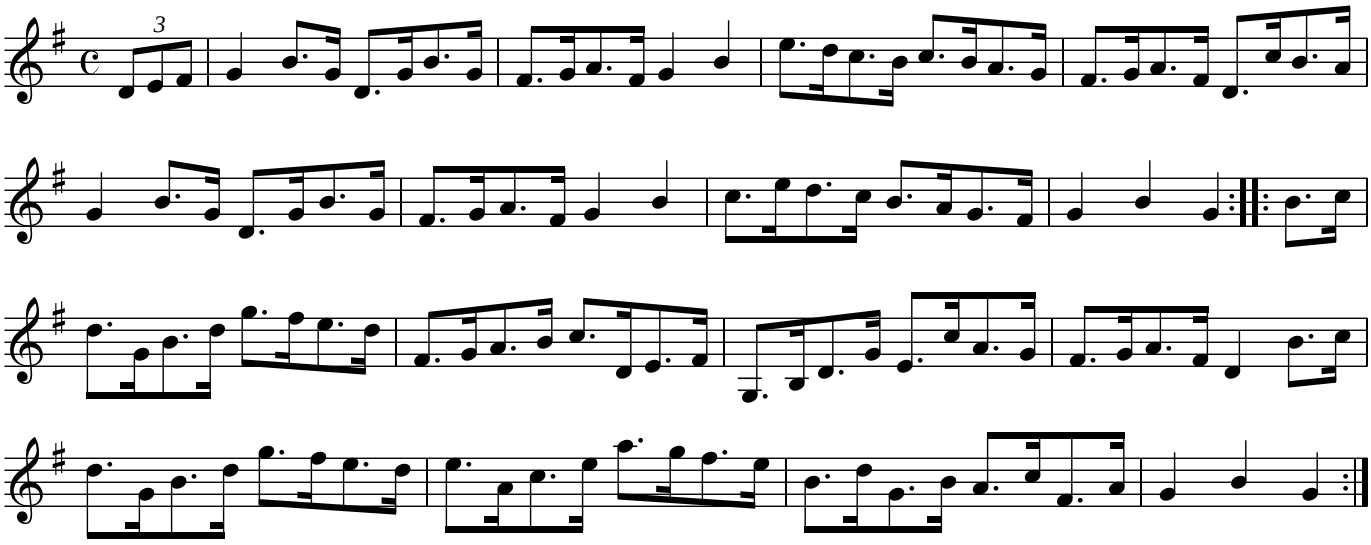

PRESIDENT GARFIELD'S -- HORNPIPE

Harry Carleton

