Adèle Blanc-Sec

Frederic Paris

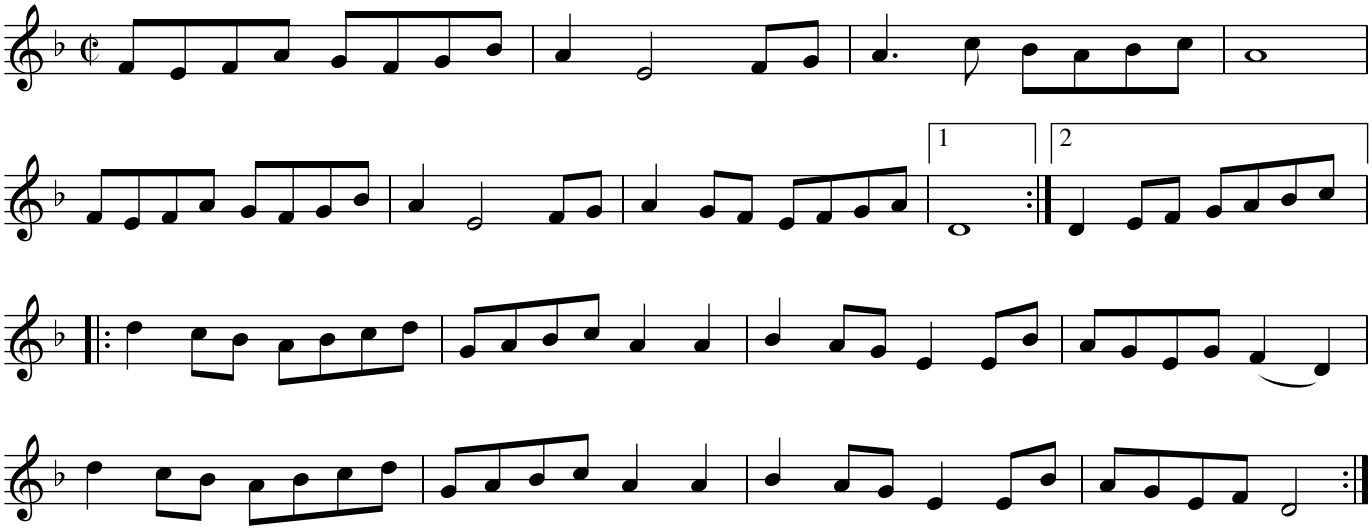

Adèle Blanc-Sec

Frederic Paris

